GESTÃO DE PROJETOS DE SISTEMAS DE INFORMAÇÃO
2022

GROUP 2

DOC 1 Proposal

20201547 David Oliveira Fortunato
20201569 João Francisco Braga de Sousa
20201557 Maria Sofia Reynaud Pinto Coelho Rocha
20201572 Mário Henrique Toste Sousa
20201604 Mateus de Jesus Amparo Estrela Costa

INTRODUCTION

NOVA iSolutions

NOVA iSolutions is a company composed of five elements, we work in the area of consulting at the level of project management in order to improve or even create information systems for any company.
Our purpose with the Internal Audit Management Project for the Bank of Investment and Economic Recovery is to evaluate project's feasibility and to give guidance to the project planning and control processes.

INDEX

Introduction 2
Executive Summary 3
Project Purpose 3
Project Benefits 4
Stakeholders 4
Success Criteria 5
Success Factors 5
Price & Relevant Dates 6
Project Scope 7
Work Breakdown Structure 7
Project deliverables 8
Project Schedule 8
Gantt Chart ..... 9|10
Project Organization, Communication and Resources 11
Organizational Breakdown Structure 11
Responsibility Matrix 12
Communication Plan 13
Project Management Reporting Flows 13
Meetings Plan 14
Project Quality 15
Project Risks 16
Risks Register - Identification 16
Risk Register - Assessment 17
Probability and Consequences 17
Risks Register - Treatment 18
Price and Suppliers Conditions 19
Cost 18
Technical Constarints 18

Executive Summary

Project Purpose

This project arose from the need for the Bank of Investment and Economic Recovery to create an internal system in compliance with the regulations of the European Central Bank and the Bank of Portugal, however one of the objectives is that the system be user-friendly and easy to maintain. These three requirements of the current BIER internal system were the main motivators and drivers for the start of this project.

BIER has to comply with Bank of Portugal and European Bank (regulators) and they currently have a very outdated and not user-friendly system to do the internal audit. The project purpose is a new system that will provide accurate and timely results and that is easy to use, effective and easier to maintain.

Executive Summary

Project Benefits

Benefit	Verification
Better perform auditable entities' risk assessment	cannot verify
Create better audit plans	cannot verify
Better preparation of audits	cannot verify
Better perform audits	verified by audit department
Manage better the audit findings	cannot verify
User friendly	system using
Efficient system	system using
Easy to adapt to regulations	System testing

Stakeholders

Stakeholder	Expectations
Director/Audit Department	Effective analysis of the activities developed, compliance with the bank requirements
IT Department	Maintainable system, intuitive, high level of security, up to date technology
Administration	According to regulation, better overview of the company, law aproof, management indicators
Contractor	Client affiliation, profits, reference in the market
Regulators (Bank of Portugal & European Central Bank)	System to fulfil with regulator requirements

Project Benefits - BIER expects a set of benefits once the new system is implemented. This benefits can be verified with numbers, by a percentage or a subjective criteria. If the verification standards are fulfilled, this means that the benefit was achieved.

Stakeholder - is anyone who can affect or be affected by the development of the project or its final results. There are several interested parties in the project: who deal with the system andeho are in management positions.

Executive Summary

Success Criteria

Criteria	Metric
Number of non-conformities during acceptance tests	not grater than 5%
Time for non-conformities correction	less than 24 hours
Training sessions evaluation	not less than 3,5 (0 to 5 scale)
Time to develop the project	not greater than 6 months and 1 week
Cost of the project	≤ 300,000

Success Factors

Factor	Responsible
Communication with the stakehlders	managing the project team with a team of 5 internal auditors - project sponsor
Project objectives clearly defined	Well perform the case objectives analysis by the contractors - project management
Organised team	Mastery of hard and soft skills - project team
Clear project scope & plan	Define and create the possibility to plan the project - project team

Success Criteria - measurable terms of what are the expected outcomes of the project to the several stakeholders. Those are elements that are required to ensure the successful completion of the project.

Success Factors - activities that must be successfully completed in order to achieve the goals of the project. Success factors are a way to prioritize tasks during the execution of the project and they influence success criteria achievement.

Executive Summary

Price & Relevant Dates

Price/Cost

The project will be priced at 300 000,00€ including internal costs.

Relevant Dates

May 9, 2022 - start date of the project

Go Live - with one month pilot (immediately after the acceptance tests approval

September 23, 2022 - date that marks the end of the project

Project Scope

Work Breakdown Structure

Project Scope - This project emerged due to the outdated auditing system, with the purpose of improving the current system in order to be more user friendly, maintainable and fulfil the regulator requirements. We will aim to break down the project into smaller, less complex parts that are easier to manage.

Our goal is to allow the internal audit to perform auditable entities' risk assessment, create audit plans, prepare and perform audits and Manage audit findings.

WBS - The creation of a WBS is done to easily understand what to do for the management of the scope.

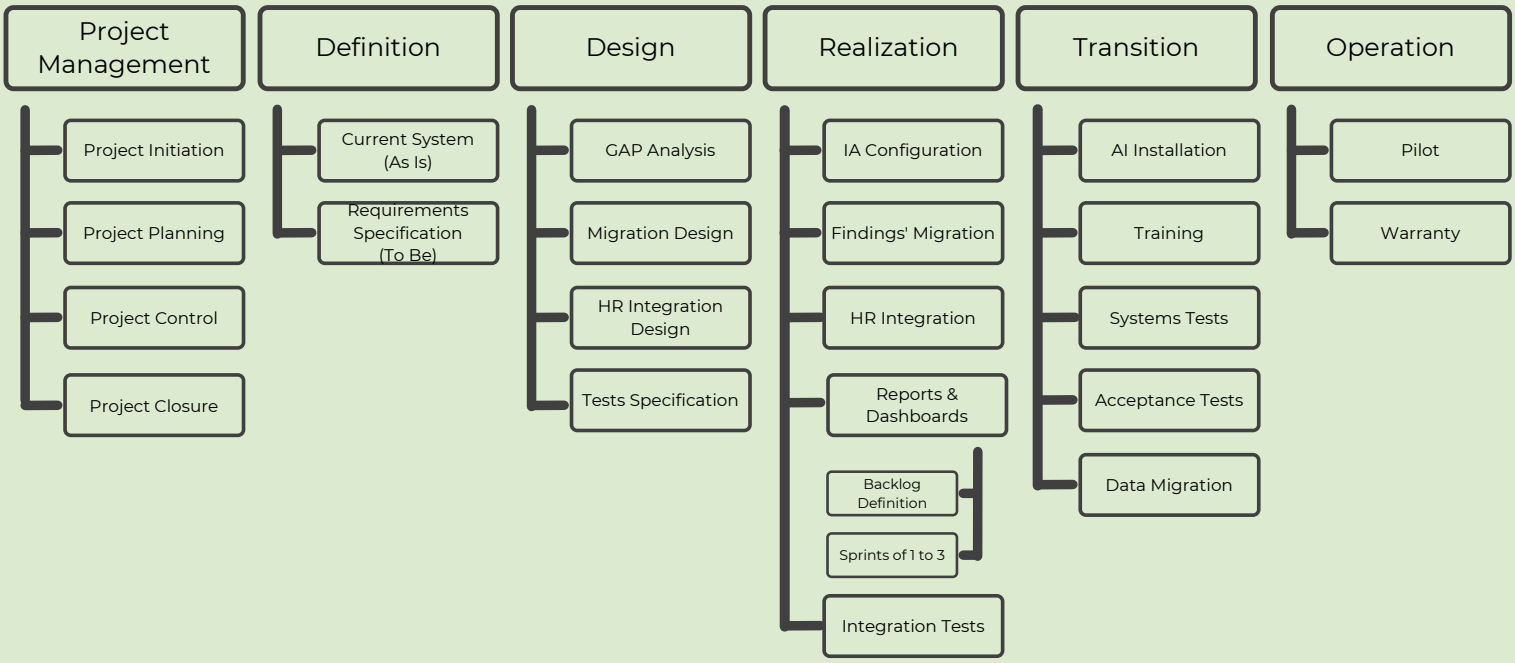

Project Scope

Project Deliverables

These are the expected results and outputs of the project. In this project, the intermediate deliverables are so important as the final. Having all the deliverables finished indicates that the project is successfully concluded. The deliverables are as follows:

- o Requirements specification document
- o GAP Analysis document
- o Technical documentation of all modules
- o Manuals and additional training materials
- o IAM comprising the listed modules modules

Project Schedule

Gantt Chart

The project schedule includes a Gantt Chart along with the project's work packages and milestones. Each package has a certain duration and a start date. The chart makes it easy to visualize when each activity happens when compared to the other ones. The detailed chart with all the activities and critical path can be found in the annexes.

Gantt Chart Detailed

ID		WBS	Task Mode	Task Name	Duration	Start	Finish	Predecessors
0		0		**Project Scheduling**	**105 days**	**09/05/22**	**30/09/22**	
1		1		**Project Managemnt**	**105 days**	**09/05/22**	**30/09/22**	
2		1.1		**Project Initiation**	**3 days**	**09/05/22**	**11/05/22**	
3		1.1.1		Review Project Charter	1 day	09/05/22	09/05/22	
4		1.1.2		Review Stakeholders Identi	1 day	10/05/22	10/05/22	3
5		1.1.3		Establish Project Team	1 day	11/05/22	11/05/22	4
6		1.1.4		Project Started	0 days	11/05/22	11/05/22	5
7		1.2		**Project Planning**	**5 days**	**12/05/22**	**18/05/22**	
8		1.2.1		Review Project Scope and T	1 day	12/05/22	12/05/22	6
9		1.2.2		Review Project plan	1 day	13/05/22	13/05/22	8
10		1.2.3		Review Risks	1 day	16/05/22	16/05/22	9
11		1.2.4		Create project plan	1 day	17/05/22	17/05/22	10
12		1.2.5		Kick-off meeting	1 day	18/05/22	18/05/22	11
13		1.2.6		Approved Project Plan	0 days	18/05/22	18/05/22	12
14		1.3		**Control**	**41 days**	**20/05/22**	**15/07/22**	
15		1.3.1		Control 1	1 day	20/05/22	20/05/22	
16		1.3.2		Control 2	1 day	27/05/22	27/05/22	
17		1.3.3		Control 3	1 day	03/06/22	03/06/22	
18		1.3.4		Control 4	1 day	10/06/22	10/06/22	
19		1.3.5		Control 5	1 day	17/06/22	17/06/22	
20		1.3.6		Control 6	1 day	24/06/22	24/06/22	
21		1.3.7		Control 7	1 day	01/07/22	01/07/22	
22		1.3.8		Control 8	1 day	08/07/22	08/07/22	
23		1.3.9		Control 9	1 day	15/07/22	15/07/22	
24		1.4		**Project Closure**	**5 days**	**26/09/22**	**30/09/22**	
25		1.4.1		Review project objectives	2 days	26/09/22	27/09/22	117
26		1.4.2		Collect Lessons Learned	1 day	28/09/22	28/09/22	25
27		1.4.3		Provide Feedback	1 day	29/09/22	29/09/22	26
28		1.4.4		Close contracts	1 day	30/09/22	30/09/22	27
29		1.4.5		Tested Quality and Insuran	0 days	30/09/22	30/09/22	28
30		2		**Definition**	**10 days**	**19/05/22**	**01/06/22**	
31		2.1		**Current System (As Is)**	**5 days**	**19/05/22**	**25/05/22**	
32		2.1.1		Describe internal audit processes, roles, and	3 days	19/05/22	23/05/22	13
33		2.1.2		Create internal audit process document	2 days	24/05/22	25/05/22	32
34		2.1.3		Requirements' overview	0 days	25/05/22	25/05/22	33
35		2.2		**Requirement Specification**	**5 days**	**26/05/22**	**01/06/22**	
36		2.2.1		Identifies IAM requirement	2 days	26/05/22	27/05/22	34
37		2.2.2		Create requirements' specification document	3 days	30/05/22	01/06/22	36
38		2.2.3		Requirements' Specification Approved	0 days	01/06/22	01/06/22	37
39		3		**Design**	**13 days**	**02/06/22**	**20/06/22**	
40		3.1		**Gap analysis**	**5 days**	**02/06/22**	**08/06/22**	
41		3.1.1		Identification of the functio	3 days	02/06/22	06/06/22	38
42		3.1.2		Design of the functionalitie	2 days	07/06/22	08/06/22	41
43		3.1.3		Gap Analysis Document Ap	0 days	08/06/22	08/06/22	42
44		3.2		**Migration Design**	**5 days**	**09/06/22**	**15/06/22**	
45		3.2.1		Design the migration tec	3 days	09/06/22	13/06/22	43
46		3.2.2		Design the migration proce	2 days	14/06/22	15/06/22	45
47		3.2.3		Data Quality	0 days	15/06/22	15/06/22	46
48		3.3		**HR Integration Design**	**5 days**	**09/06/22**	**15/06/22**	
49		3.3.1		Design API planning	2 days	09/06/22	10/06/22	43
50		3.3.2		API design integration	3 days	13/06/22	15/06/22	49
51		3.3.3		Approved by HR representant and IT	0 days	15/06/22	15/06/22	50
52		3.4		**Tests Specification**	**3 days**	**16/06/22**	**20/06/22**	
53		3.4.1		Integration, system, and acceptance tests	2 days	16/06/22	17/06/22	51
54		3.4.2		Creates the specification tests document	1 day	20/06/22	20/06/22	53
55		3.4.3		Approved by Product Owne	0 days	20/06/22	20/06/22	54
56		4		**Realization**	**42 days**	**16/06/22**	**12/08/22**	
57		4.1		**IA Configuration**	**20 days**	**16/06/22**	**13/07/22**	
58		4.1.1		Internal audit solution conf	3 wks	16/06/22	06/07/22	51
59		4.1.2		Configuration errors corr	1 wk	07/07/22	13/07/22	58
60		4.1.3		Configuration Conclusion	0 days	13/07/22	13/07/22	59
61		4.2		**Findings' migration**	**5 days**	**14/07/22**	**20/07/22**	

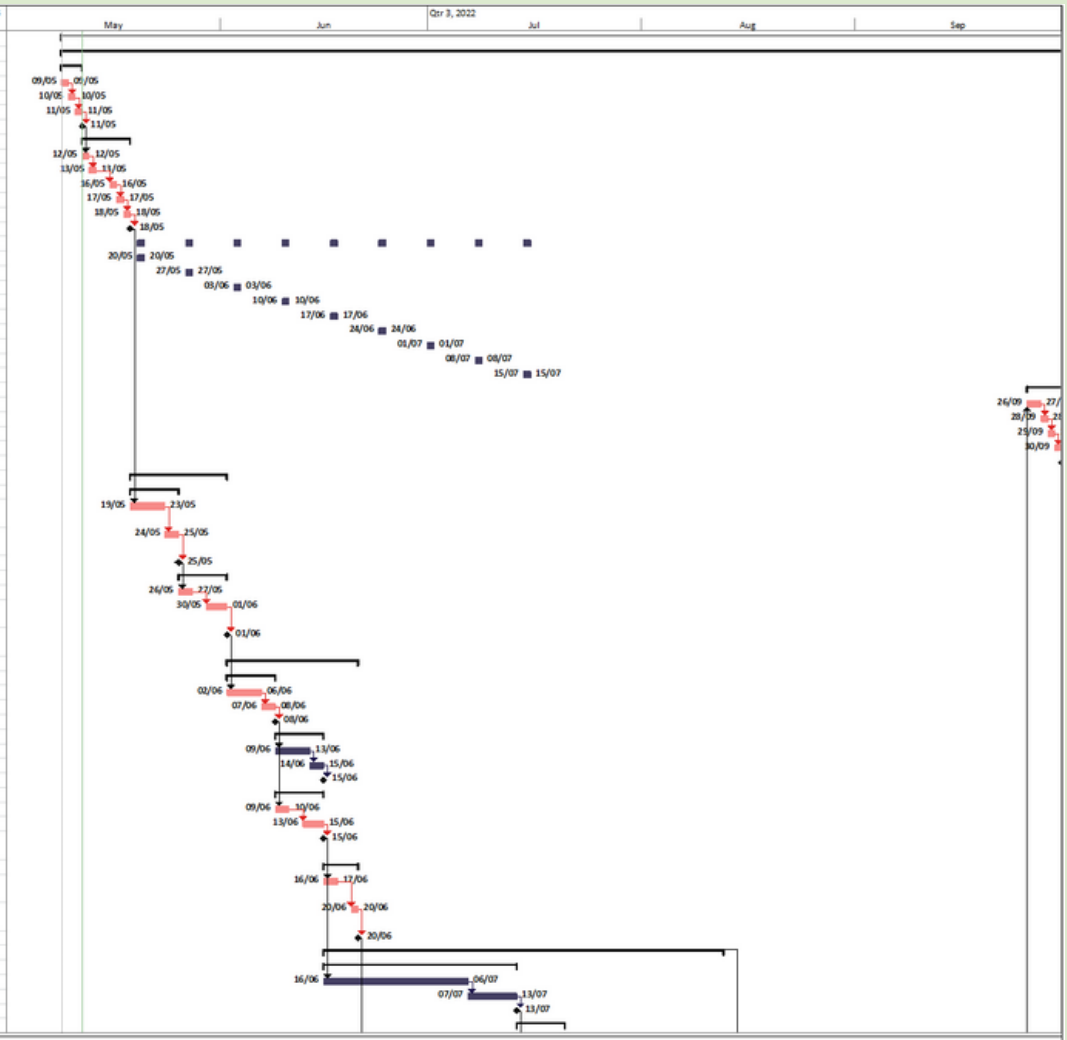

Page 1

Project Schedule

Gantt Chart Detailed

ID		WBS	Task Mode	Task Name	Duration	Start	Finish	Predecessors
62		4.2.1		Create migration scripts	4 days	14/07/22	19/07/22	60
63		4.2.2		Test with data samples	1 day	20/07/22	20/07/22	62
64		4.2.3		Software to ensure the data quality migration	0 days	20/07/22	20/07/22	63
65		**4.3**		**HR integration**	**10 days**	**14/07/22**	**27/07/22**	
66		4.3.1		Create the API integration	1 wk	14/07/22	20/07/22	60
67		4.3.2		Execute unit tests	1 wk	21/07/22	27/07/22	66
68		4.3.3		Integrated API	0 days	27/07/22	27/07/22	67
69		**4.4**		**Reports & Dashboards mo**	**35 days**	**21/06/22**	**08/08/22**	
70		**4.4.1**		**Backlog Defenition**	**5 days**	**21/06/22**	**27/06/22**	
71		4.4.1.		Create the requirements	3 days	21/06/22	23/06/22	55
72		4.4.1.		Requirements list doc	2 days	24/06/22	27/06/22	71
73		4.4.1.		Backlog Approval	0 days	27/06/22	27/06/22	72
74		**4.4.2**		**Sprint 1**	**10 days**	**28/06/22**	**11/07/22**	
75		4.4.2.		Plan	1 day	28/06/22	28/06/22	73
76		4.4.2.		Execution	8 days	29/06/22	08/07/22	75
77		4.4.2.		Review	1 day	11/07/22	11/07/22	76
78		**4.4.3**		**Sprint 2**	**10 days**	**12/07/22**	**25/07/22**	
79		4.4.3.		Plan	1 day	12/07/22	12/07/22	77
80		4.4.3.		Execution	8 days	13/07/22	22/07/22	79
81		4.4.3.		Review	1 day	25/07/22	25/07/22	80
82		**4.4.4**		**Sprint 3**	**10 days**	**26/07/22**	**08/08/22**	
83		4.4.4.		Plan	1 day	26/07/22	26/07/22	81
84		4.4.4.		Execution	8 days	27/07/22	05/08/22	83
85		4.4.4.		Review	1 day	08/08/22	08/08/22	84
86		**4.5**		**Integration Tests**	**4 days**	**09/08/22**	**12/08/22**	
87		4.5.1		Test	4 days	09/08/22	12/08/22	85
88		4.5.2		Fix non conformities	1 day	09/08/22	09/08/22	87SS
89		4.5.3		Integration tests conclu	0 days	09/08/22	09/08/22	88
90		**5**		**Transition**	**43 days**	**21/06/22**	**18/08/22**	
91		**5.1**		**IA Installation**	**43 days**	**21/06/22**	**18/08/22**	
92		5.1.1		Development	2 days	21/06/22	22/06/22	55
93		5.1.2		Quality	2 days	10/08/22	11/08/22	89
94		5.1.3		Production	2 days	17/08/22	18/08/22	108
95		5.1.4		Completed IA installatior	0 days	18/08/22	18/08/22	94
96		**5.2**		**Training**	**5 days**	**12/08/22**	**18/08/22**	
97		5.2.1		Prepare training materia	3 days	12/08/22	16/08/22	93
98		5.2.2		Deliver K-users training	2 days	17/08/22	18/08/22	97
99		5.2.3		Preparation for Training	0 days	18/08/22	18/08/22	98
100		**5.3**		**System Tests**	**5 days**	**12/08/22**	**18/08/22**	
101		5.3.1		Run Security	4 days	12/08/22	17/08/22	93
102		5.3.2		Performance tests	1 day	18/08/22	18/08/22	101
103		5.3.3		Testing	0 days	18/08/22	18/08/22	102
104		**5.3.4**		**Acceptance Tests**	**3 days**	**12/08/22**	**16/08/22**	
105		5.3.4.		Run acceptance tests	2 days	12/08/22	15/08/22	93
106		5.3.4.		Fix non-conformities	2 days	12/08/22	15/08/22	105SS
107		5.3.4.		Requires project sponsor approval	1 day	16/08/22	16/08/22	106
108		5.3.4.		User acceptance testir	0 days	16/08/22	16/08/22	107
109		**5.4**		**Data migration**	**2 days**	**15/08/22**	**16/08/22**	
110		5.4.1		Migrate data for acceptanc	1 day	15/08/22	15/08/22	56
111		5.4.2		Migrate final data for pilot	1 day	16/08/22	16/08/22	110
112		5.4.3		Data Migrated	0 days	16/08/22	16/08/22	111
113		**6**		**Operation**	**28 days**	**17/08/22**	**23/09/22**	
114		**6.1**		**Pilot**	**28 days**	**17/08/22**	**23/09/22**	
115		6.1.1		Plan, execute and revise the results	14 days	17/08/22	05/09/22	112
116		6.1.2		Project Requirements Re	14 days	06/09/22	23/09/22	115
117		6.1.3		Pilot Concluded	0 days	23/09/22	23/09/22	116

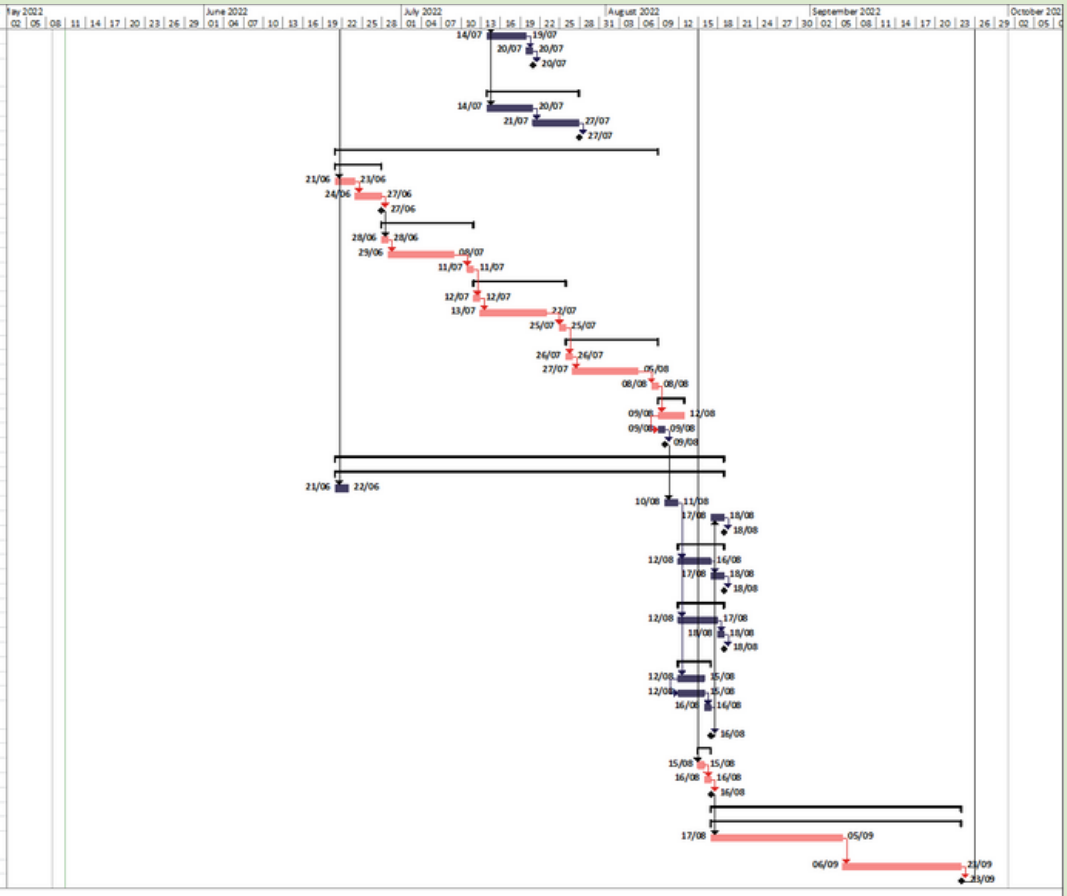

Page 2

Project Organization, Communication and Resources

Organization Breakdown Structure

The Organization Breakdown Structure represents everyone involved in this project, from the IMSR and IMSC, in an organizational way. The OBS details who reports to whom, how the teams are composed and specifies the hierarchy.

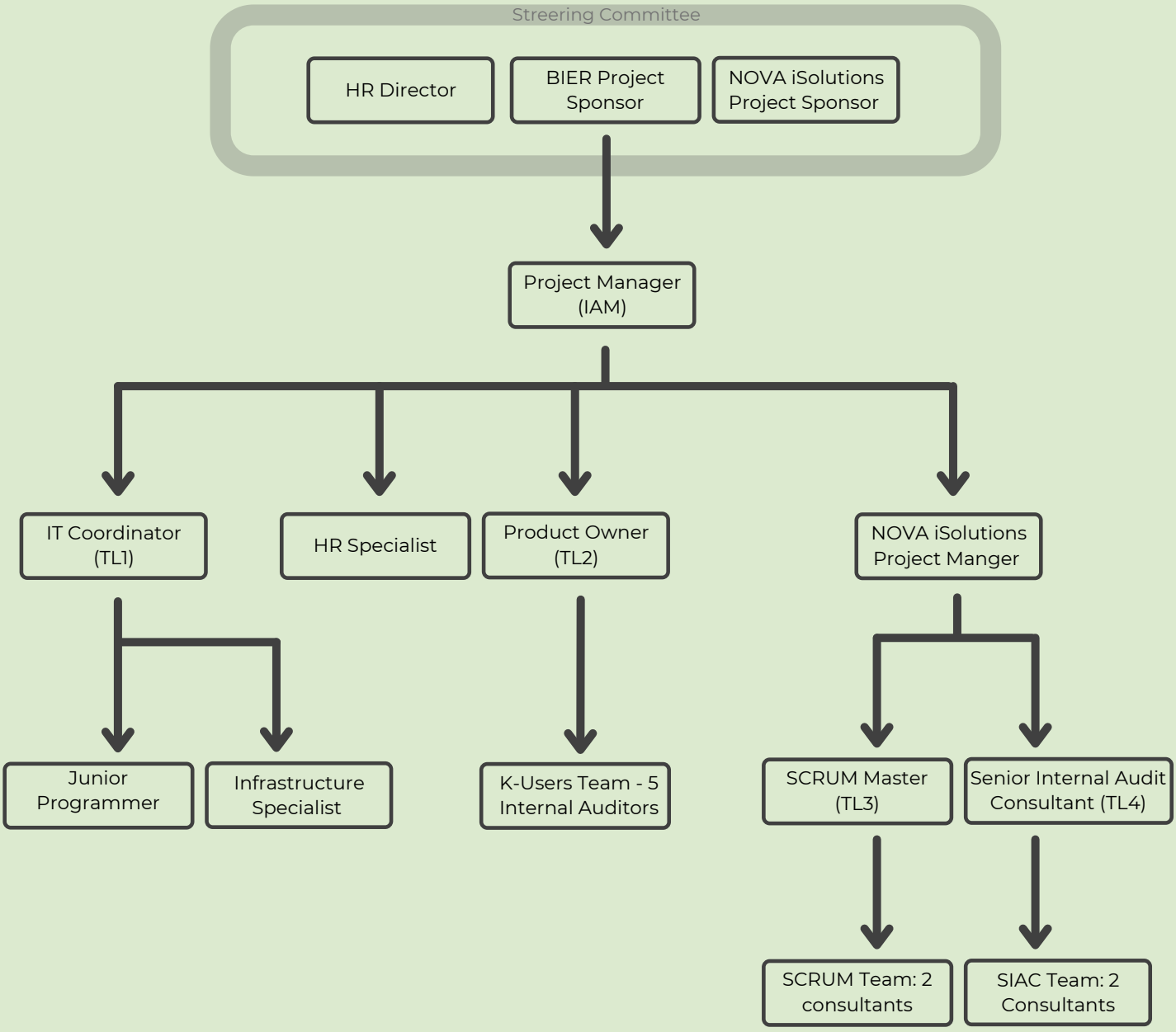

Project Organization, Communication and Resources

Responsability Matrix

The responsibility matrix combines the WBS and the OBS by assigning responsibilities in the different work packages to each member.

	BIER Project Sponsor	HR Specialist	BIER Project Manager	IT Coordinator (TL1)	Product Owner (TL2)	NOVA iSolutions Project Sponsor	NOVA iSolutions Project Manager	SCRUM Master (TL3)	Senior Internal Audit Consultant (TL4)
Project Management									
Project Initiation	D		X/P			A	A	A	A
Project Planning	D		X/P			I	A	A	A
Project Control	D		X/P			I	C	C	C
Project Closure	I/D		X/P			d	A	A	A
Definition									
Current System (As Is)			P		X		C	A	
Requirements Specification (To Be)	D		P		X		C	A	
Design									
GAP Analysis			I				P	I	X
Migration Design			I				P		X
HR Integration Design			P	X			I		
Tests Specification			I				P		X
Realization									
IA Configuration			I				P		X
Findings' Migration			I				P		X
HR Integration		A	P	X			I		
Backlog Definition			I		D		P		X
Sprint 1 to 3			I		I		P		X
Integration Tests			I				P	A	X
Transition									
IA Installation			P				I		X
Training			I				P		X
System Tests			I				P	A	X
Acceptance Tests	D		C		X		I		A
Data Migration			I				P		X
Operation									
Pilot			P		X		D	A	
Warranty	I		I				P		X

Legend

D/d	Decision Responsability
X	Execution Responsability
P	Progress Control Responsability
C	Shall be Consulted
I	Shall be Informed
A	Available to Support

Project Organization, Communication and Resources

Communication Plan

Project Management Reporting Flows - indicates the flows of information and assignments between the people involved in the project, their nature, when they happen and through which mean of communication.

Origin	Destination	What	When	How
BIER PM	BIER PS	Project Plan	Project Start/Requirements Change	Meeting
BIER PS	BIER PM	Project Plan Aproval	Project Start/Requirements Change	Meeting
BIER PM	NOVA iSolutions PS	Status Report	After each Work Package	Online
BIER ITC	BIER PM	Progerss Reports	Weekly	Online
BIER ITC	IT Team	Work Assignments	Weekly	E-mail
IT Team	BIER ITC	Progress Reports	Weekly	Online
BIER PO	BIER PM	Progress Reports	Weekly	Online
BIER PO	K-Users	Work Assignments	Weekly	E-mail
K-Users	BIER PO	Progress Reports	Weekly	Online
NOVA iSolutions PM	NOVA iSolutions SCRUM M	Work Assignments	Weekly	E-mail
NOVA iSolutions PM	NOVA iSolutions SIAC	Work Assignments	Weekly	E-mail
NOVA iSolutions PM	BIER PM	Progress Reports	Weekly	Online
NOVA iSolutions SCRUM M	NOVA iSolutions PM	Progress Reports	Weekly	Online
NOVA iSolutions SIAC	NOVA iSolutions PM	Progress Reports	Weekly	Online
NOVA iSolutions PM	BIER PS	Final Report	End	E-mail

Project Organization, Communication and Resources

Communication Plan

Meetings Plan - summarizes the mandatory meetings that will occur during the course of the project, their type, who will attend and when (with what frequency).

Meeting Type	Attendees	When
Kick-off Meeting	Team Leaders BIER PS NOVA iSolutions PS BIER HRD PM (IAM) BIER PM	Project Plan
Steering Meeting	Steering Committee	Project Plan Aproval
Progress/Control Meeting	PM (IAM) Team Leaders BIER PM	Status Report
SCRUM Plan	BIER PO NOVA iSolutions SCRUM M NOVA iSolutions SCRUM Team	Progerss Reports
SCRUM Daily Meeting	NOVA iSolutions SCRUM M NOVA iSolutions SCRUM Team	Work Assignments
SCRUM Review	BIER PO NOVA iSolutions SCRUM M NOVA iSolutions SCRUM Team	Progress Reports
Closure	PM(IAM) NOVA iSolutions PS BIER ITC BIER HRD BIER PO	Progress Reports

Streering Committee
HR Director – BIER HRD
Project Sponsor – BIER PS
Project Sponsor – NOVA iSolutions PS
CIO – BIER CIO

Team Leaders
IT Coordinator – BIER ITC (TL1)
Product Owner – BIER PO (TL2)
SCRUM Master – NOVA iSolutions SCRUM M (TL3)
Senior Internal Audit Consultant - NOVA iSolutions SIAC (TL4)

Project Quality

Quality Assurance (QA) and Quality Control (QC) are two aspects of Quality Management that ensure the required level of quality is achieved in a software product.

Quality Assurance

Work Package/Activity	Responsible
Current Situation (As Is)	BIER
Requirements Specification (To Be)	BIER
Migartion Design	BIER
HR Integration Design	NOVA iSolutions
Tests Specification	BIER

Quality Control

Work Package/Activity	Responsible
Requirement Revision workshop	BIER
Integration Tests	BIER
Acceptance Tests	BIER
Systems Tests	BIER
Findings' Migration	BIER

QA - is the implementation of processes, methodologies and standards that ensure the developed software is in conformity with the quality requirements. It is process-oriented and verifies if things are being developed in the right way.

QC - includes the activities that are carried out to verify if the final product meets the requirements. It focuses on the improvement of the product by fixing bugs and other technical issues through testing and reviewing.

Project Risks

Risk Management

Project risks are uncertainties that may expose the project to failure and keep its goals from being achieved.
Risk management focuses on identifying, evaluating and treating risks in order to assure or improve the project results.

Risk Register - Identification

Risk ID	Risk Identification	Risk Assumption(s)
R1	Possible resistance to change from auditors - k-users	Today auditors uses excel files to support their audit processes. The use of a new information system will add additional control and visibility on the work performance
R2	Product owner and his team might not be available from August 1st to 15th	The team of auditors, including the Chief Auditor planned to have vacations during this period
R3	Optimistic estimation of IA framework configuration	The Gap analysis results on a list of new configurations requiring a customization effort greater than it was estimated in this proposal.
R4	Low data quality after migration	After the migration, the old data might not be able to fulfil all the attributes being asked by the new system
R5	Lack of agreement during or after the requirements' specification, between the developers and the owner	The owners' demands might be too hard to implement with the given budget and time limit, so the developers will try to lower the owner's expectations. This could result in a stalemate. It is also possible that even after the list is agreed, the owner has more requirements
R6	Optimistic forecast of software integration	The software's integration might not be as smooth as predicted. There could be issues of compatibility between the old and new system, which weren't detected or solved in the tests. This would cause delays

Project Risks

Risk Register - Assessment

Risk ID	P(R)	Justification	C(R)	Justification
R1	L	The auditors shouldn't be too resistant to the change - was BIER who asked for improvement	L	They will get used to the new system and, providing it is an improvement will become more efficient and effective at work
R2	H	It is very common that the product owner is not available in these two weeks - vacations	L	The only activities that require the PO is the 'Sprint 2 review' and the 'Sprint 3 plan'. These activities require only the approval, which can be solved through an email
R3	M	NOVA iSolutions' team might not expect the number of changes they have to make and there is a possibility they take longer than scheduled to develop them	H	During the development of the new configurations, several iterations must be developed because of the possible delays.
R4	H	During the data migration, the old data might not contain all the possible parameters required by the new database	L	This can easily be handled by just accepting that the old data can't fulfil the new requirements.
R5	VH	It is extremely likely there will be disagreements regarding the new requirements, and decisions made during the configuration, integration and sprint meetings between the both sides	VL	The consequences are not very impactful because at the end of the meeting or after a maximum deadline a decision has to be made
R6	M	There are usually more problems during integration that are not discovered in testing	M	If these errors were severe, they would likely have been discovered during testing. However, there could still exist undiscovered small-medium

Probability					
VH	R5				
H		R2 | R4			
M			R6	R3	
L		R1			
VL					
	VL	L	M	H	VH

Consequence

Project Risks

Risk Register - Treatment

Risk ID	Type	Treatment Justification	Treatment Description	Responsible
R1	N	There is no need to worry with this risk. The auditors will become more used to work with the new program and will be more productive and efficient	None	NOVA iSolutions
R2	M	The risk can easily be solved by communicating with an email	An email will be sent to the product owner detailing what the sprint plan is and how the sprint review went	NOVA iSolutions
R3	CP	New iterations of the project might have to be built because of missing configurations not predicted by NOVA iSolutions, configurations can also take more time to implement	A contingency plan will be established to prevent the schedule, with the possible delays	NOVA iSolutions
R4	N	Over time, the data will become more complete. There is no problem with the current datasets' missing parameters	BIER will accept the chance of this risk happening and will not react to it, in case it happens	NOVA iSolutions | BIER
R5	CP	A contingency plan should be created in order to prevent significant delays	In case of extreme disagreement between the parties, a maximum deadline is set for a decision to be made to prevent delays	BIER
R6	CP	Unforeseen problems during integration will cause delays to the pilot, and therefore to the go live, so a contingency plan is needed	A contingency plan will be created to mitigate some of the delays and extra costs	NOVA iSolutions

Price & Supplier Conditions

Conditions

Price/Cost

The project will be priced at 300 000,00€ including internal costs.

The contract with the external contractor shall be granted with a maximum final price of 250.000,00€ (including licenses and services).

The accepted project cost variance shall be less than 2%.

Technical Constraints

The system shall meet the following conditions:

Ability to handle a minimum of 1,000 concurrent accesses with the following response
times:

- o Transaction queries - faster than 5 seconds.
- o Input/update transactions - faster than 15 seconds.
- o Full documents traceability and recover capability.

Maintainability:

- o Traceability
- o Changeability
- o Stability
- o Testability